EXTERNAL FINISHES/WALL TYPE EXTENT OF FINISHES INDICATED ONLY. REFER TO FINISHES SCHEDULE	
FBW	FACEBRICKWORK
RBW	RENDERED BRICKWORK
RHP - 75	RENDERED HEBEL PANEL 75
RHP - 50	RENDERED HEBEL PANEL 50
VB	LIGHTWEIGHT CLADDING - VERTICAL RIB TIMBER LOOK
TL	TILE FEATURE CLADDING
LWC - H	LIGHT WEIGHT CLADDING - HORIZONTAL
LWS	RENDERED LIGHTWEIGHT SHEET CLADDING
LWS - B	PAINTED LIGHTWEIGHT SHEET CLADDING WITH FEATURE BATTENS
MC	COLOURBOND METAL CLADDING

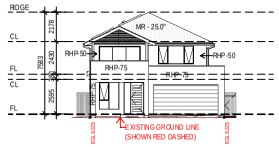

1 2001 - FRONT
1 : 200

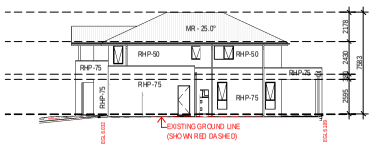

2 2001 - SIDE A
1 : 200

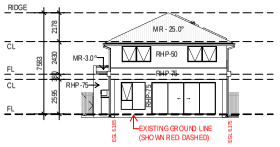

3 2001 - REAR
1 : 200

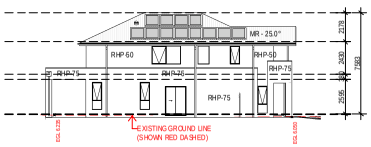

4 2001 - SIDE B
1 : 200

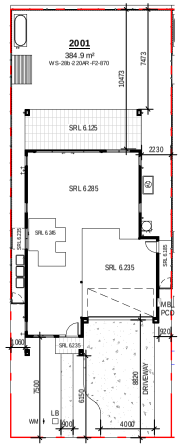

5 LOT 2001 - NOTIFICATION PLAN
1 : 200

6 2002 - FRONT
1 : 200

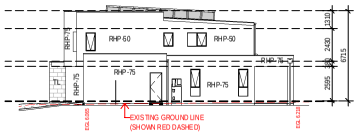

7 2002 - SIDE A
1 : 200

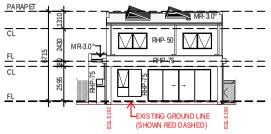

8 2002 - REAR
1 : 200

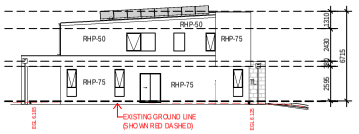

9 2002 - SIDE B
1 : 200

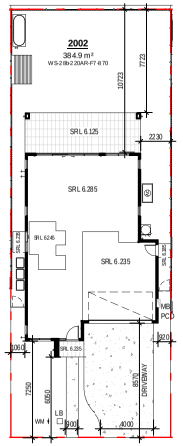

10 LOT 2002 - NOTIFICATION PLAN

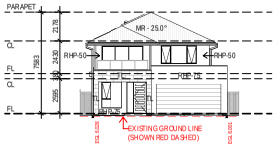

11 2003 - FRONT
1 : 200

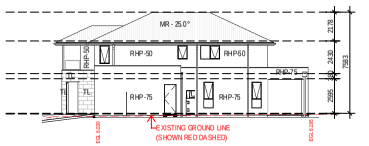

12 2003 - SIDE A
1 : 200

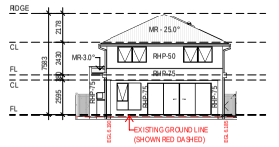

13 2003 - REAR
1 : 200

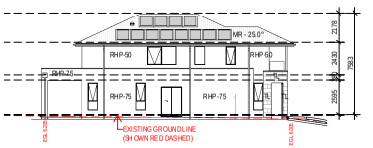

14 2003 - SIDE B
1 : 200

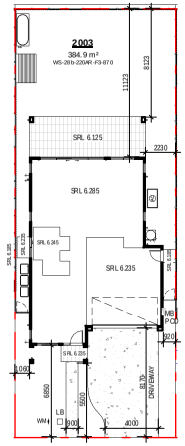

15 LOT 2003 - NOTIFICATION PLAN
1 : 200

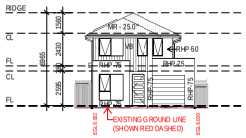

16 2004 - FRONT
1 : 200

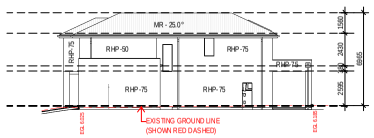

17 2004 - SIDE A
1 : 200

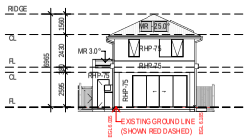

18 2004 - REAR
1 : 200

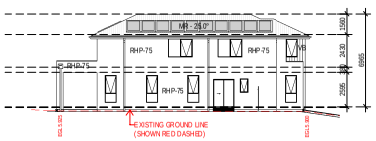

19 2004 - SIDE B
1 : 200

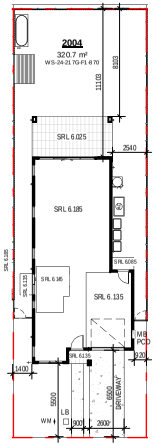

20 LOT 2004 - NOTIFICATION PLAN

Certificate No. #HR-6RN3FS-01
Scan QR code or follow website link for rating details.
Assessor name: Hayleis Edwards
Accreditation No.: HERA 10213
Property Address: 2 Bullecourt Avenue, Milperra NSW, 2214
http://www.hero-software.com.au/pdf/HR-6RN3FS-01

date	rev	amendment
29.11.24	B	ISSUE FOR DA
15.11.24	A	ISSUE FOR CONSULTANTS

MIRVAC DESIGN
Level 2 & 3 200 Clarence St
Sydney NSW 2000 AUS
T 02 9964 8888
Mirvac Design Nominated Architects
Anthony Mitchell 5891 Daniel Hood 7116 Jeremy Gorta 6850 Andrew Lee 6706
ABN 79 002 269 303

client: mirvac

project:
WSU - MILPERRA
2 Bullecourt Avenue, Milperra NSW 2214
Stage: 2 Site: 2.2 Lot: 2001-2006

title:
NEIGHBOURING NOTIFICATION PLAN - LOT 2001-2004

job no: MB-10197
drawing no: S2-02-DA250
scale @ A1 : 1 : 200
date: 29.11.24 rev: B

Copyright of the design and/or information shown here is owned by Mirvac Design pty. ltd. Reproduction or use of the design by any party for any purpose is expressly forbidden without the written permission of Mirvac Design pty. ltd.

EXTERNAL FINISHES/WALL TYPE EXTENT OF FINISHES INDICATED ONLY. REFER TO FINISHES SCHEDULE	
FBW	FACEBRICKWORK
RBW	RENDERED BRICKWORK
RHP - 75	RENDERED HEBEL PANEL 75
RHP - 50	RENDERED HEBEL PANEL 50
VB	LIGHTWEIGHT CLADDING - VERTICAL RIB TIMBER LOOK
TL	TILE FEATURE CLADDING
LWC - H	LIGHT WEIGHT CLADDING - HORIZONTAL
LWS	RENDERED LIGHTWEIGHT SHEET CLADDING
LWS - B	PAINTED LIGHTWEIGHT SHEET CLADDING WITH FEATURE BATTENS
MC	COLOURBOND METAL CLADDING

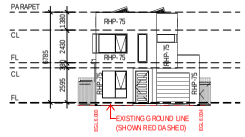

1 2005 - FRONT
1 : 200

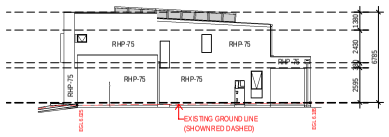

2 2005 - SIDE A
1 : 200

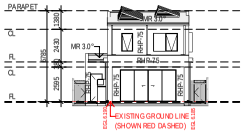

3 2005 - REAR
1 : 200

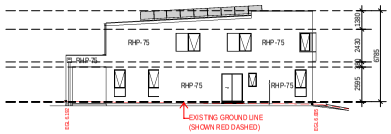

4 2005 - SIDE B
1 : 200

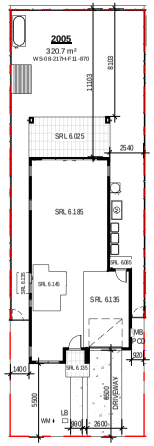

5 LOT 2005 - NOTIFICATION PLAN
1 : 200

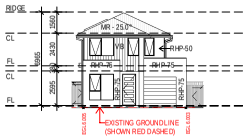

6 2006 - FRONT
1 : 200

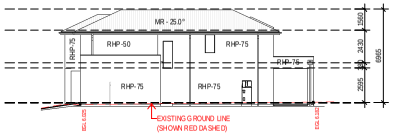

7 2006 - SIDE A

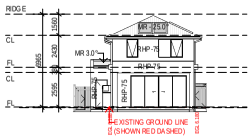

8 2006 - REAR
1 : 200

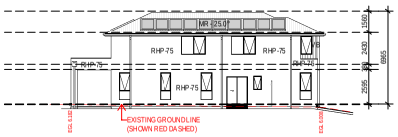

9 2006 - SIDE B
1 : 200

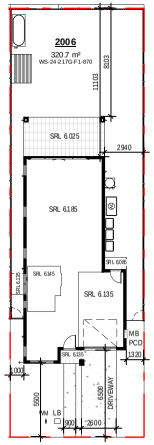

10 LOT 2006 - NOTIFICATION PLAN

Certificate No. #HR-6RN3FS-01
Scan QR code or follow website link for rating details.
Assessor name: Haylea Edwards
Accreditation No.: HERA 10213
Property Address: 2 Bullecourt Avenue, Milperra, NSW, 2214
http://www.hero-software.com.au/pdf/HR-6RN3FS-01

date	rev	amendment
29.11.24	B	ISSUE FOR DA
15.11.24	A	ISSUE FOR CONSULTANTS

MIRVAC DESIGN
Level 2 & 3 200 George St
Sydney NSW 2000 AUS
T 02 9241 8600
Mirvac Design Nominated Architects
Anthony Kelly 5891 Stuart Gibson 6361 David Hicks 7 Jeremy Gray 6364 Andrew Lee 6366 Thomas Fischer 6365 Ben Mitchell 6367 Daniel Kanner 6368 Tim Ashton 6369
Mirvac Design Pty Ltd.
ABN 76 003 234 303

client: mirvac

project: WSU - MILPERRA
2 Bullecourt Avenue, Milperra NSW 2214
Stage: 2 Site: 2.2 Lot: 2001-2006

title: NEIGHBOURING NOTIFICATION PLAN - LOT 2005-2006

job no: MB-10197
drawing no: S2-02-DA251
scale @ A1 : 1 : 200
date: 29.11.24 rev: B

Copyright of the design and the information shown here is owned by Mirvac Design pty. ltd. Reproduction nor use of the design by any party for any purpose is expressly forbidden without the written permission of Mirvac Design pty. ltd.

EXTERNAL FINISHES/WALL TYPE	
EXTENT OF FINISHES INDICATED ONLY. REFER TO FINISHES SCHEDULE	
FBW	FACEBRICKWORK
RBW	RENDERED BRICKWORK
RHP - 75	RENDERED HEBEL PANEL 75
RHP - 50	RENDERED HEBEL PANEL 50
VB	LIGHTWEIGHT CLADDING - VERTICAL RIB TIMBER LOOK
TL	TILE FEATURE CLADDING
LWC - H	LIGHT WEIGHT CLADDING - HORIZONTAL
LWS	RENDERED LIGHTWEIGHT SHEET CLADDING
LWS - B	PAINTED LIGHTWEIGHT SHEET CLADDING WITH FEATURE BATTENS
MC	COLOURBOND METAL CLADDING

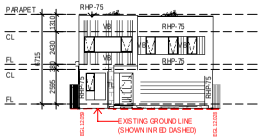

1 2007 - FRONT

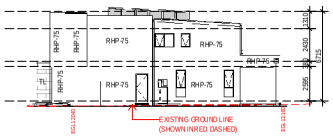

2 2007 - SIDE A

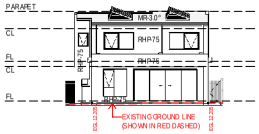

3 2007 - REAR

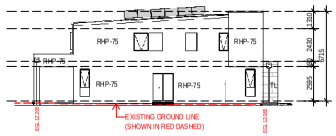

4 2007 - SIDE B

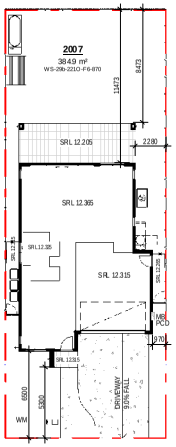

5 LOT 2007 - NOTIFICATION PLAN

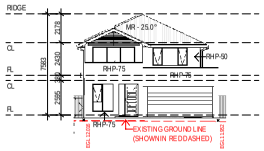

6 2008 - FRONT

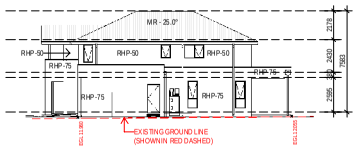

7 2008 - SIDE A

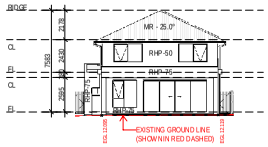

8 2008 - REAR

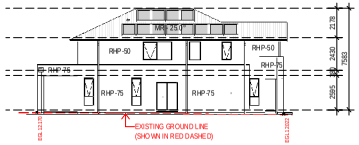

9 2008 - SIDE B

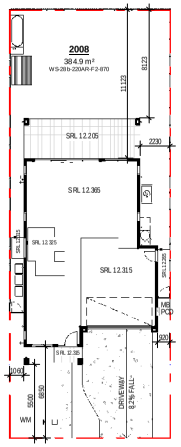

10 LOT 2008 - NOTIFICATION PLAN

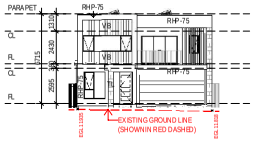

11 2009 - FRONT

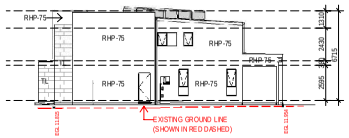

12 2009 - SIDE A

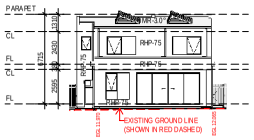

13 2009 - REAR

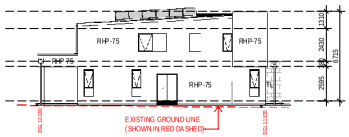

14 2009 - SIDE B

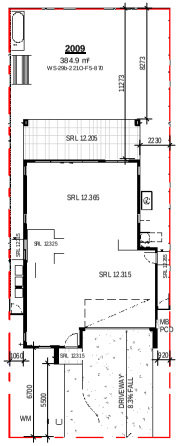

15 LOT 2009 - NOTIFICATION PLAN

date	rev	amendment
08.11.24	C	ISSUE FOR DA
25.10.24	B	ISSUE TO CONSULTANTS
15.10.24	A	ISSUE FOR REVIEW

MIRVAC DESIGN
Level 2 & 3 200 Clarence St Sydney NSW 2000 AUS T 02 9964 8888
Mirvac Design Nominated Architects Michael Mitchell Registration No 5123 David Hirst Registration No 5123
Mirvac Design Pty Ltd ABN 79 002 561 303

client: mirvac

project: WSU - MILPERRA
2 Bullecourt Avenue, Milperra NSW 2214
Stage: 2 Site: 2.1 Lot: 2007-2011

title: NEIGHBOURING NOTIFICATION PLANS - LOTS 2007-2009

job no: MB-10197
drawing no: S2-02-DA250
scale @ A1 : 1 : 200
date: 08.11.24 rev: C

Copyright of the design and/or the information shown here is owned by Mirvac Design pty ltd. Reproduction nor use of the design by any party for any purpose is expressly forbidden without the written permission of Mirvac Design pty ltd.

EXTERNAL FINISHES WALL TYPE EXTENT OF FINISHES INDICATED ONLY. REFER TO FINISHES SCHEDULE	
FBW	FACEBRICKWORK
RBW	RENDERED BRICKWORK
RHP - 75	RENDERED HEBEL PANEL 75
RHP - 50	RENDERED HEBEL PANEL 50
VB	LIGHTWEIGHT CLADDING - VERTICAL RIB TIMBER LOOK
TL	TILE FEATURE CLADDING
LWC - H	LIGHT WEIGHT CLADDING - HORIZONTAL
LWS	RENDERED LIGHTWEIGHT SHEET CLADDING
LWS - B	PAINTED LIGHTWEIGHT SHEET CLADDING WITH FEATURE BATTENS
MC	COLOURBOND METAL CLADDING

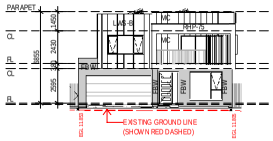

1 2010 - FRONT
1 : 200

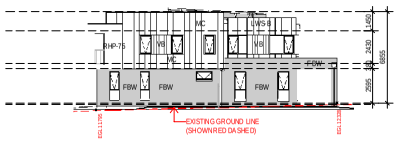

2 2010 - SIDE A
1 : 200

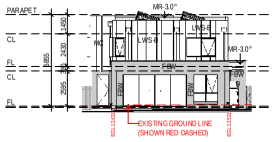

3 2010 - REAR

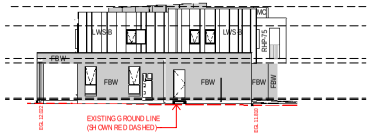

4 2010 - SIDE B
1 : 200

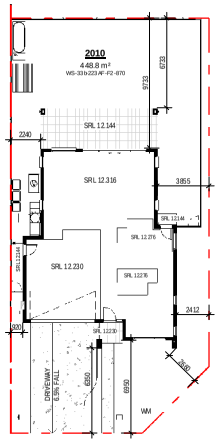

5 LOT 2010 - NOTIFICATION PLAN

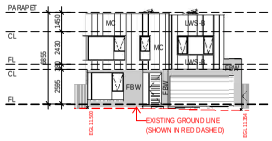

6 2011 - FRONT
1 : 200

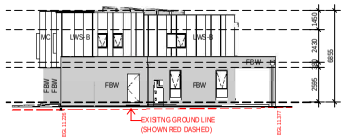

7 2011 - SIDE A
1 : 200

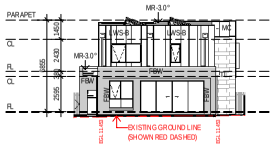

8 2011 - REAR
1 : 200

9 2011 - SIDE B
1 : 200

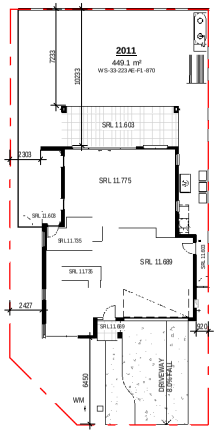

10 LOT 2011 - NOTIFICATION PLAN
1 : 200

date	rev	amendment
08.11.24	C	ISSUE FOR DA
25.10.24	B	ISSUE TO CONSULTANTS
15.10.24	A	ISSUE FOR REVIEW

MIRVAC DESIGN
Level 2 & 3 200 Clarence St
Sydney NSW 2000 AUS
T 02 9964 8888
Mirvac Design Nominated Architects
Ms Lisa Mc Michael 5841 Daniel Hoor 7 Jeremy Gates 6460 Andrew Lo
ABN 76 003 358 333
Mirvac Design is a member of the Australian Institute of Architects
www.mirvac.com/design

client
mirvac

project:
WSU - MILPERRA
2 Bullecourt Avenue, Milperra NSW 2214
Stage: 2 Site: 2.1 Lot: 2007-2011

title:
NEIGHBOURING NOTIFICATION PLANS - LOTS 2010-2011

job no: MB-10197
drawing no: S2-02-DA251
scale @ A1 : 1 : 200
date: 08.11.24 rev: C

Copyright of the design and other information shown here is owned by Mirvac Design pty. ltd. Reproduction or use of the design by any party for any purpose is expressly forbidden without the written permission of Mirvac Design pty. ltd.